

PLAN SHOWING THE PRO ADDITIONAL CONSTRUCTION OF  
 A RESIDENCIAL BUILDING IN THE EXISTING BUILDING OF PLOT NO 25  
 RSNO 116/1A KAMARAJ NAGAR ERNAVOOR VILLAGE  
 THIRUVOTTIYUR MUNICIPALITY SCALE 1/4" = 8 FEET LAY OUT APPD INT P/DTP NO.

Secretary's Place  
 21/11/88 (APCA)  
 A / 21176 (89)

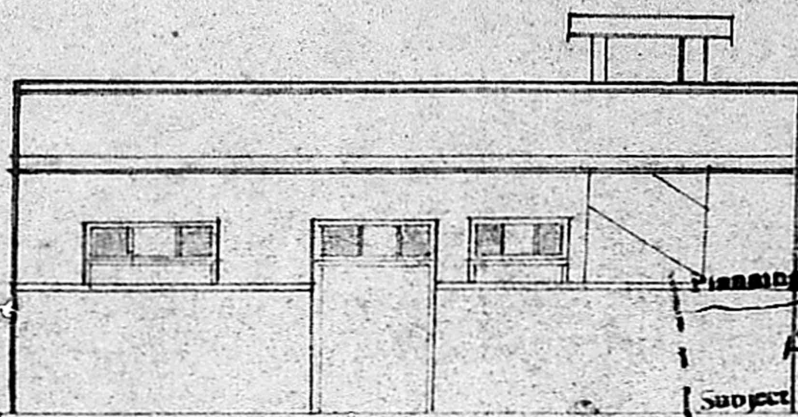

FRONT ELEVATION

Permit No. A/100/93  
**APPROVED**  
 Subject to the conditions in  
 this office letter.  
 No. A/21176/88 Dt. 31/10/88  
 C. R. Umiala  
 FOR MEMBER SECRETARY  
 MADRAS METROPOLITAN  
 DEVELOPMENT AUTHORITY

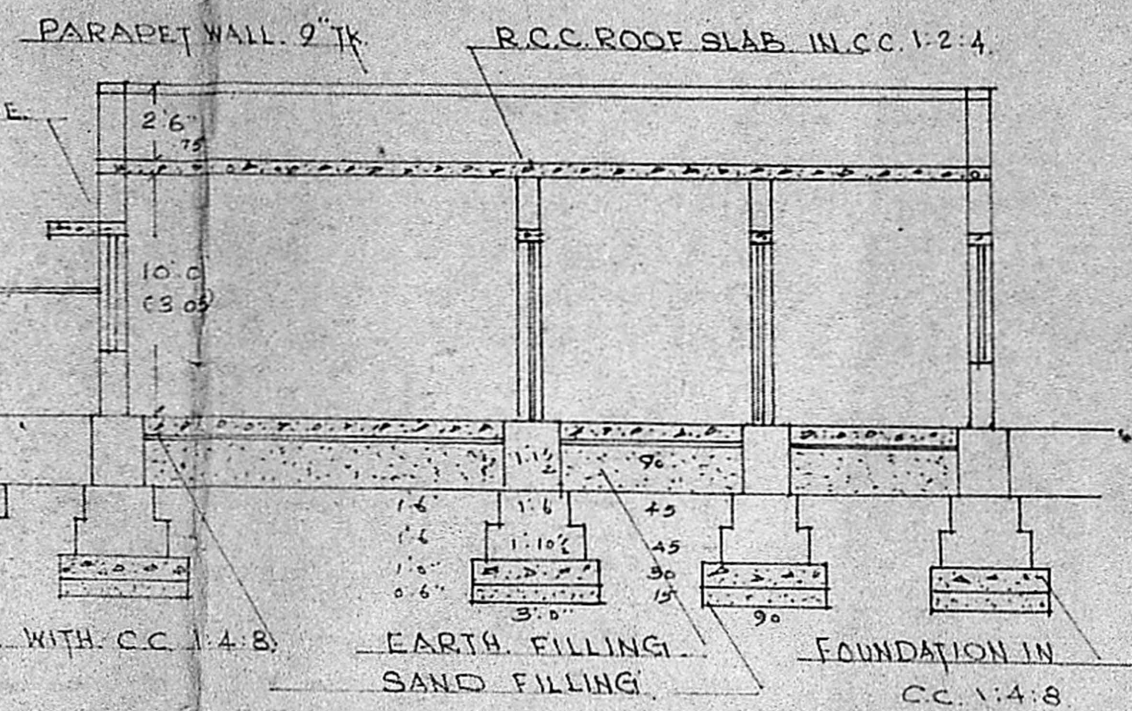

SECTION ON AA

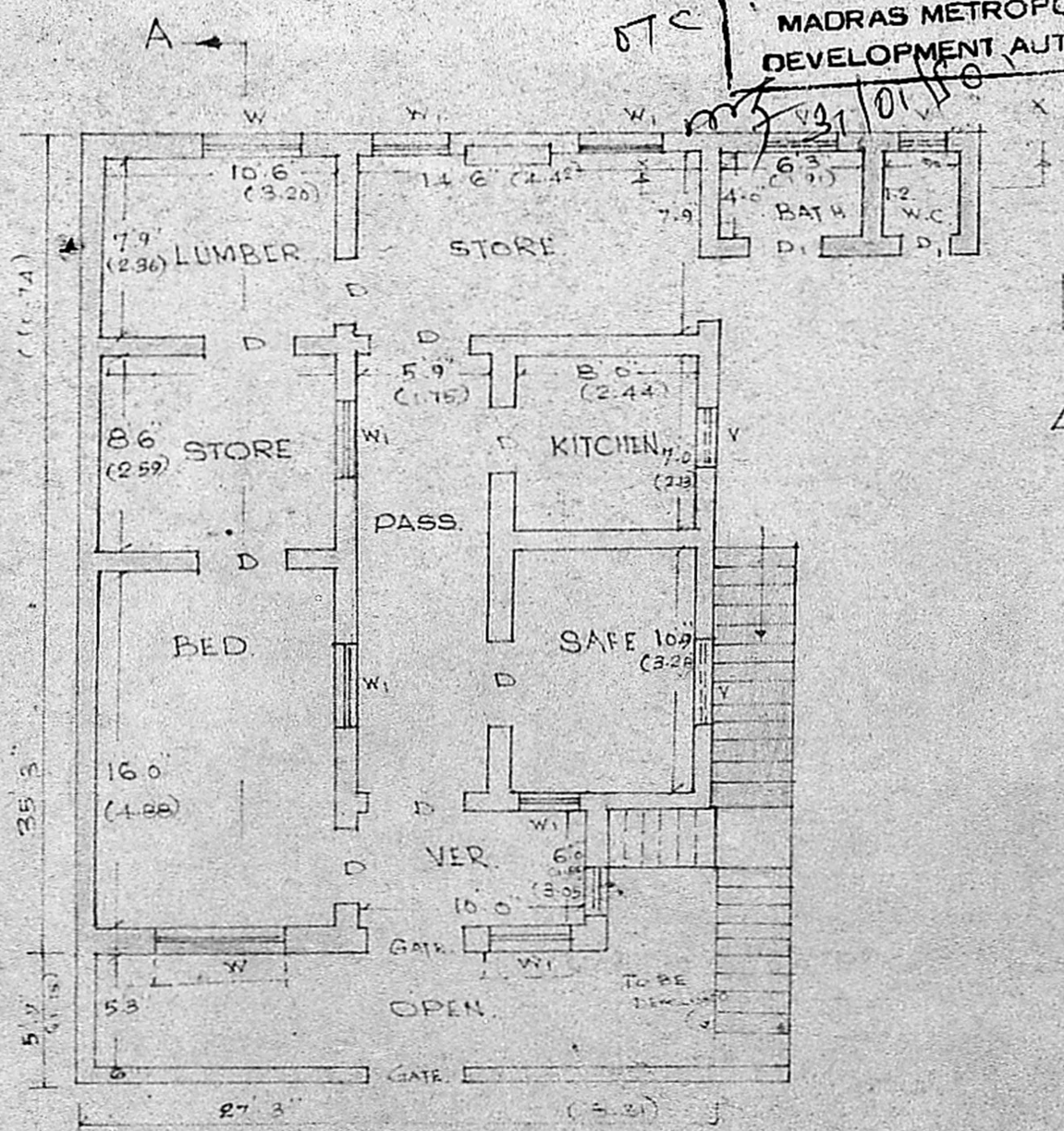

PLAN OF G/FLOOR

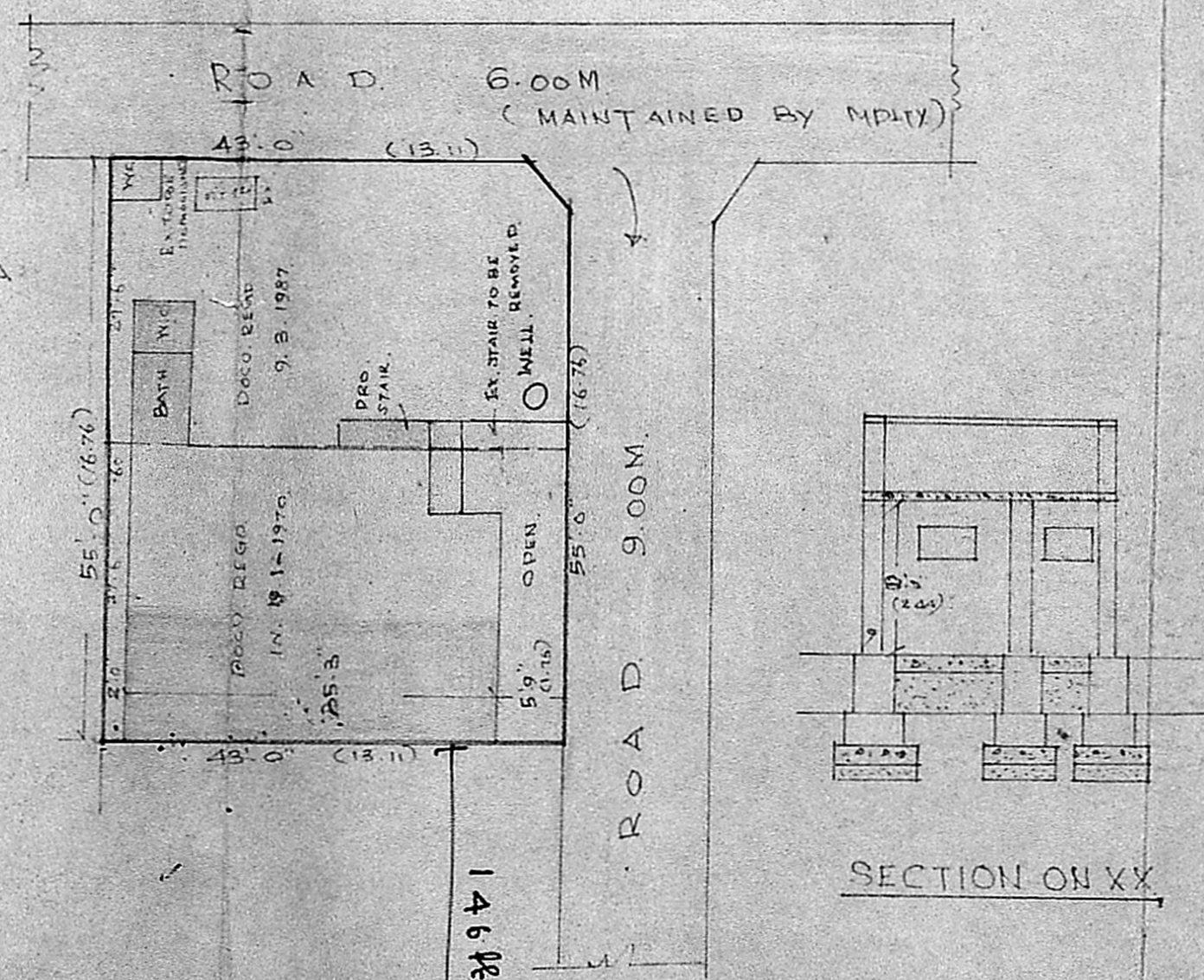

SITE PLAN  
 SCALE 1/4" = 16 FT

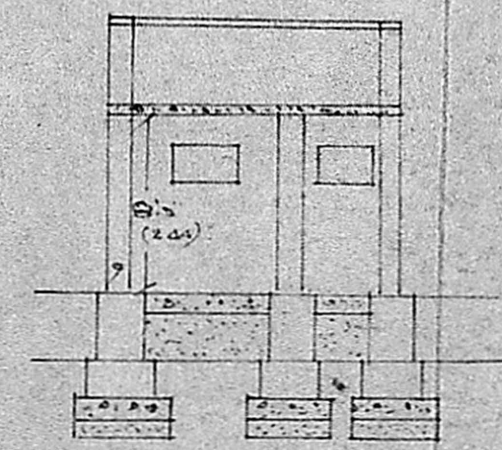

SECTION ON XX

REFERENCE -

D	- DOOR	33 X 66	100 X 195
D <sub>i</sub>	- DOOR	26 X 60	075 X 180
W	- WINDOW	36 X 50	105 X 150
W <sub>i</sub>	- WINDOW	30 X 46	090 X 135
V	- VENTILATOR	30 X 20	090 X 60
AREA OF THE SITE 2365 OR 219.70M			
EX. BUILDING 386 OR 36			
PRO. BUILDING 533 OR 50			
PLOT COVERAGE 41/			
F.S.I. 0.41			
PLOT BOUNDARY SHOWN			
EXISTING BUILDING			
PRO. BUILDING			
EX. ROADS			
W.C AND BATH 59 OR 6M <sup>2</sup>			
TO BE DEMOLISHED			

**APPLICANT**  
 M. Balasubramanian, D.C.S.  
 LICENSED SURVEYOR,  
 THIRUVOTTIYUR MUNICIPALITY,  
 OFF: No. 125, T.H. Road,  
 CALADIPET, MADRAS-600 019,  
 LICENS. SURV. No. 40/S, Vasanthi Nagar 4th St.,  
 CALADIPET, MADRAS-600 019